

Wholesale Home Decor Candle Holder Glassware with footstand 7oz

This glass candle jar with footstand is designed to match with glass bell.

Q

Our strength

A: 10000 square meters decorating workshop.

20 kinds of different decorating machines.

20 years experience in the decorating area.

20+ stable glass factories supporting.

Worldwide famous brands making such as Armani Zara etc.

Cupwind is [wholesaling home decor candle holders in China](#) for many years.

Product Features

This 7oz glassware candle holder is made by machine pressed craft, the MOQ is like 30000pcs

It is a hot product on the market, especially in Oceania market

The home decor candle holder is luxury quality which can boost your sales very well.





Effect Of Process

Cupwind accepts OEM/ODM custom design.

We can create your own shape with/without a brand name.

The decoration is available for spraying, electroplating, metallic painting, decal, hot stamping, silk screen, sandblast, water transfer etc.



Wick Trimmer Cutter



Zinc Alloy Lid



Wooden Lid

We offer candle accessory sets in black color, silver, gold, rose gold, bronze etc. Wooden lids, the material of the wood is available in MDF, Pine, Bamboo, Beech, Walnut, Paulownia, Acacia, Rubber wood, Red Oak, White Oak, European ash, Maple etc. Metal lids, the material of the metal is available in Tin, Stainless Steel, Zinc Alloy, Stainless Iron etc.



Neck

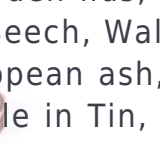

Stopper

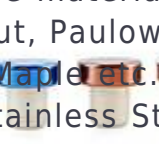

Reed



TEST REPORT



8521097-0435
Page 3 of 4

SHENZHEN JIERUMA TRADING CO., LTD.
NO.415 RUNLIAN BUILDING, SHENZHEN ROAD,
HENGANG, 518115, SHENZHEN, CHINA

LAB LOCATION: SHENZHEN
LAB NUMBER: (8521)097-0435

ATTN: EMMA ZOU
CC: emma@cupwind.com

DATE IN: APR 07, 2021
MOD. LOG IN: /
DATE OUT: APR 13, 2021
REVISOR: /
PAGE: 2 OF 4

EXECUTIVE SUMMARY:

Test content		Result Rating	
CA 65 Lead & Cadmium on non-food/beverage glassware-exterior		Meet Pass	
Effectiveness of annealing	ASTM F2179-20 Sec. 4.2 (M4)	With a long-term ballpoint pen, scratch once around the inside knuckle of the article. Then scratch an "X" across the entire inside bottom surface of the article. All scratches are to be made using sufficient pressure to just penetrate the surface of the glass. Fill each article with water at the same room temperature as the article. Place it upside down, thoroughly for 30 seconds. If any fractures, report the fractures. If any, for each	M PASS
tested by a third party.			
Thermal shock	ASTM F2179-20 Sec. 4.2 (M4)	Modification: expanded scope to all other glass products in addition to candle containers. Do not soak in hot water. Immerse in cold water. Prepare a hot bath at 71 ± 1.1°C (160 ± 2°F). Immerse the sample completely in the hot water bath and allow to soak for 5 min ± 15 s. Transfer the sample to the cold bath, and immerse for at least 30 s. Remove the sample from the cold bath and examine the sample for any cracking. Note: Do not allow that collects within the container. During the first immersion shall be repeated in the container through the second immersion. The time of transfer from the hot bath to the cold bath shall be 15 ± 1 s. Modification: sampling procedure not followed and expanded scope to all other glass products in addition to candle containers.	M PASS

1 (Annealing and Thermal

REMARK:

1. No enclosed protocol for test results in this report.

All the orders of the glass candle jar are tested by a third party.

Usually we go with Cali 65 Pro tests, ASTM (Annealing and Thermal Shock) tests, Lead and Cadmium tests.

TESTING FOR CA 65 LEAD & CADMIUM ON NON-FOOD / BEVERAGE GLASSWARE-EXTERIOR			
Sample Description:	IRIDESCENT COATING CANDLE JAR	P.O. No.:	
Manufacturer:	CUPWIND COOPERATED FACILITY	Style:	
Buyer:	SPSY	Country of Origin:	CHINA
Country of Origin:	CHINA	Country of Destination:	USA
Color:	IRIDESCENT	SKU Number:	705MR-8090
Brand name:	CUPWIND®	Re-test:	Yes: <input type="checkbox"/> No: <input checked="" type="checkbox"/>
Previous Report No.:	17	Charge Vendor:	Yes: <input checked="" type="checkbox"/> No: <input type="checkbox"/>

Factory Show

Cupwind has 10000 square meters decorating workshop.

20 kinds of different decorating machines.

20 years experience in the decorating area.

20+ stable glass factories supporting with various of glass vessels.

