

Metallic Lacquered Glass Candle Jar For Candle Scents

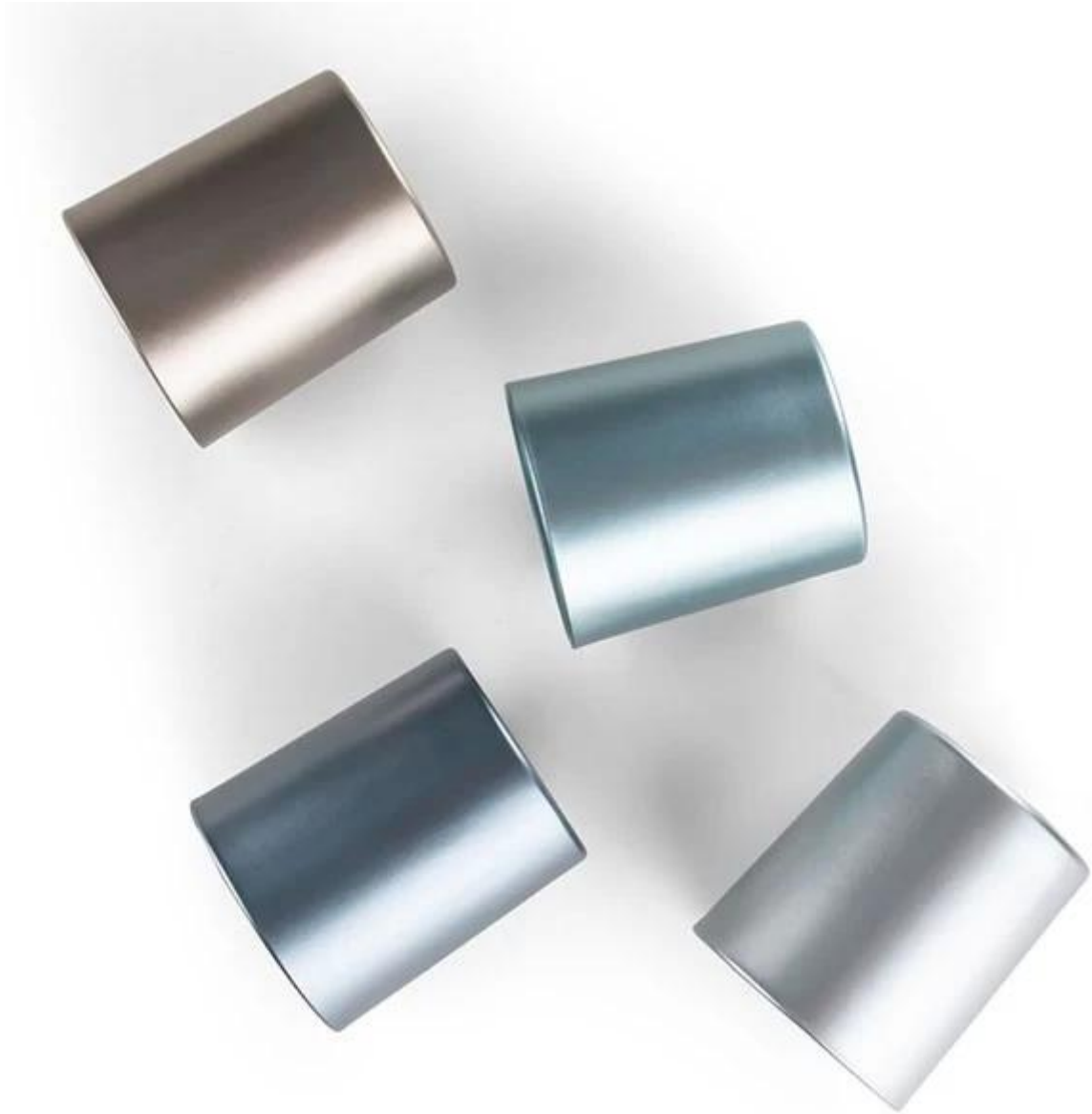

What a nice luxury pearlescent lacquer glass candle jar! The vessel is good for candles of Vanilla, Camellia, Lotus, Jasmine Petals, Quince, Tuberose, Lily, Geranium, Prosecco, Grapefruit, and can match any of your custom candle scents.

This candle glass is perfect size of 8oz poured candles, it is a popular candle package. For this regular production glass, MOQ can be 2000pcs.



Our Strength

10000 square meters decorating workshop.

20 kinds of different decorating machines.

20 years experience in the decorating area.

20+ stable glass factories supporting.

Worldwide famous brands making such as Armani Zara etc.

Cupwind is the reliable [China metallic glass candle jar factory](#).



Cupwind is offering glass candle holder OEM and ODM for years.

We have helped with many cusotmers to expand their product-lines with positive feedbacks.

We have our own decorating workshop to gurantee the quality great.

Cupwind is a quality and service oriented supplier of [luxury candle glass](#).







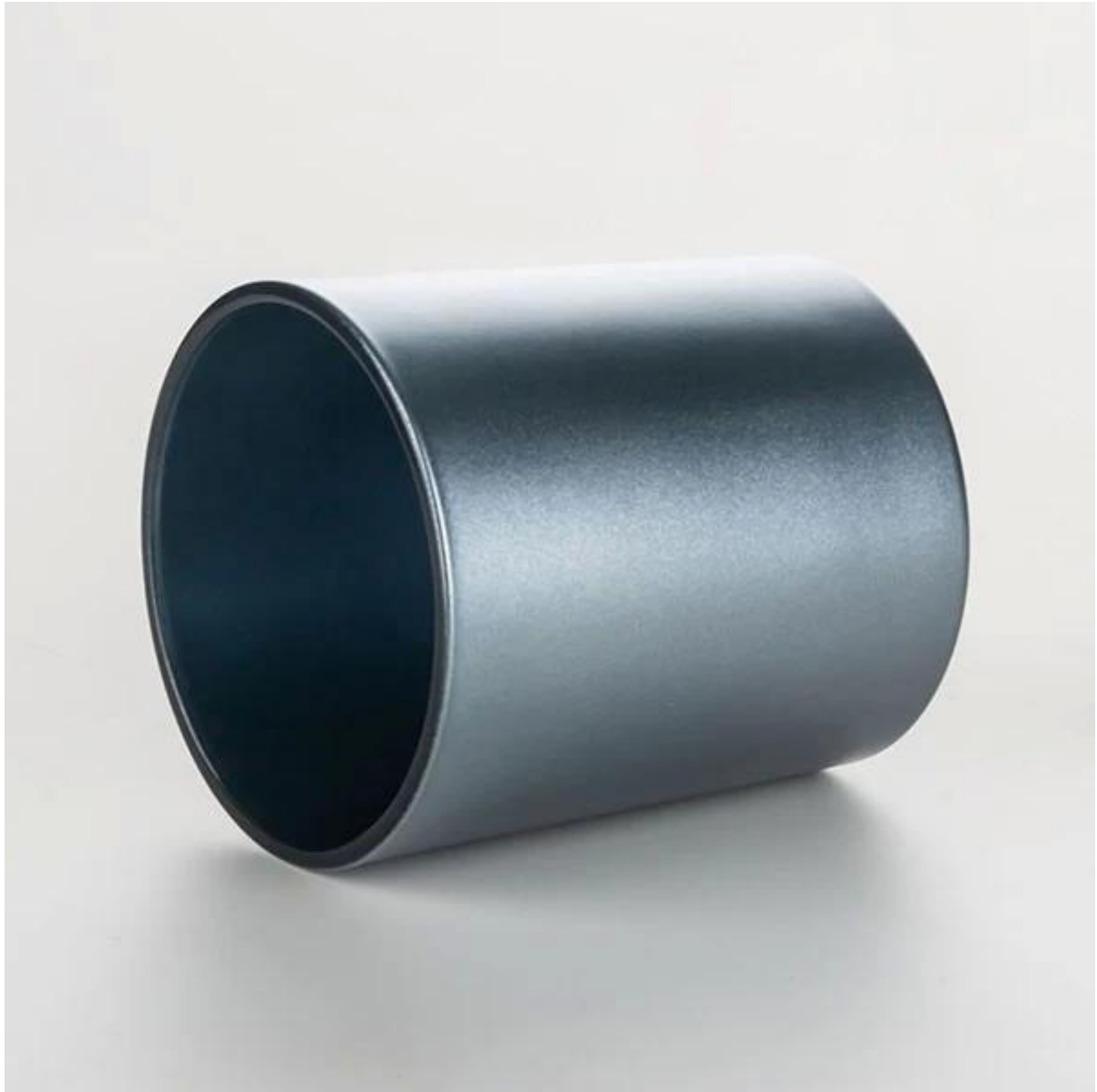

TEST APPROVAL

Each order is tested by third parties with annealing and thermal shock test, lead and cadmium test before shipping out,

which assured our customers for years, here above is one of a test report for [iridescent candle holder glass](#).



TEST REPORT



8521097-0435
Page 3 of 4

SHENZHEN JIERUMA TRADING CO., LTD.
NO.415 RUNLIAN BUILDING, SHENZHU ROAD,
HENGGAO, 518115, SHENZHEN, CHINA

LAB LOCATION: SHENZHEN
LAB NUMBER: 8521097-0435

ATTN: EMMA ZOU
CC: emma@cupwind.com

DATE IN: APR 07, 2021
MOD. LOG IN: /
DATE OUT: APR 13, 2021
REVISED DATE: /
WORKING DAYS: 5
PAGE: 2 OF 4

OVERALL RATING

PASS ☒
FAIL ☐
DATA ☐

TESTING FOR CA 95 LEAD & CADMIUM ON NON-FOOD / BEVERAGE GLASSWARE-EXTERIOR

Sample Description:	IRIDESCENT COATING CANDLE JAR		
Manufacturer:	CUPWIND COOPERATED FACILITY	P.O. No.:	/
Buyer:	SPOT	Style:	/
Country of Origin:	CHINA	Country of Destination:	USA
Color:	IRIDESCENT	SKU Number:	ITEM# 8090
Brand name:	CUPWIND®		
Re-test:	Yes: <input type="checkbox"/> No: <input checked="" type="checkbox"/>	Change Vendor:	Yes: <input checked="" type="checkbox"/> No: <input type="checkbox"/>
Previous Report No.:	/		

EXECUTIVE SUMMARY:

Test content		Result Rating		
CA 95 Lead & Cadmium on non-food/beverage glassware-exterior		Meet Pass		
Effectiveness of annealing	ASTM F2175-20 Sec. 4.2 (NA6)	With a tapered ceramic probe, scratch twice around the inside knuckle of the article. Then scratch an "X" across the entire inside bottom surface of the article. All scratches are to be made using sufficient pressure to just penetrate the surface of the glass. Fill each article with water at the same room temperature as the glass. Wait 15 minutes, then empty the water and examine each piece for fractures. There shall show no fractures. Report the number of fractures, if any, for each test.	M	PASS
Thermal shock	ASTM F2175-20 Sec. 4.2 (Mod) / ASTM C149	Modification: expanded scope to all other glass products in addition to candle containers. Small not crack or break after tested per below: prepare a cold water bath at $21 \pm 1.1^{\circ}\text{C}$ ($70 \pm 2^{\circ}\text{F}$); prepare a hot bath at $71 \pm 1.1^{\circ}\text{C}$ ($160 \pm 2^{\circ}\text{F}$); immerse the sample completely in the hot water bath and allow to soak for $5 \text{ min} \pm 15 \text{ s}$; transfer the sample to the cold bath, and immerse for at least 30 s; remove the sample from the cold bath and examine the sample for any cracking. Note: the hot water that collects within the container during the first immersion shall be retained in the container through the second immersion. the time of transfer from the hot bath to the cold bath shall be $15 \pm 1 \text{ s}$. Modification: sampling procedure not followed and expanded scope to all other glass products in addition to candle containers.	M	PASS

REMARK:

1. No enclosed protocol for test results in this report.

Packaging of Candle Holders

Cupwind takes care of each piece of candle holders with heart.

Each candle holder is wrapped by opp plastic bag, 24pcs/48pcs/72pcs/144pcs inserted into a carton box with egg dividers.

loading with wooden pallet which is safer and more efficient, in the end, we will have a cotton net at the door opening place to stop it from falling.



Accessories that related to Candle Holders

With requests of our customers, Cupwind also offers accessories such as gift box for scented candles, wick tool set like wick trimmer, cutter, snuffer, lids in wood and metal like stainless steel and zinc alloy.



Wick Trimmer Cutter



Zinc Alloy Lid



Wooden Lid



Neck



Stopper



Reed

Gift Box.



Gift Box